



Debreceni Egyetem

4010 Debrecen

Egyetem tér 1.

Debreceni Egyetem

Tisztelt Hallgatói elégedettség Úr/Asszony!
(személyes és bizalmas)

Jelentés a kiértékelésről az előadóknak

Tisztelt Hallgatói elégedettség Úr/Asszony!

Ez az email tartalmazza a Integrated practise 5th year / GyakE2 kiértékelés eredményeit:

Először az általános indikátorok kerülnek felsorolásra, azt követik az egyéni átlagértékek, melyek az alábbi skálákból tevődnek össze:

A analízis második részben az egyéni kérdések átlagértékei találhatóak.

Megjegyzés: az Adobe Acrobat Reader programnak telepítve kell lennie a számítógépen a fájlok megtekintéséhez.

Üdvözlettel:

Az Ön EvaSys Adminisztrátora

Hallgatói elégedettség

Integrated practise 5th year ()
Válaszadók száma = 32



Felmérés eredmények

Jelmagyarázat

Kérdésszöveg

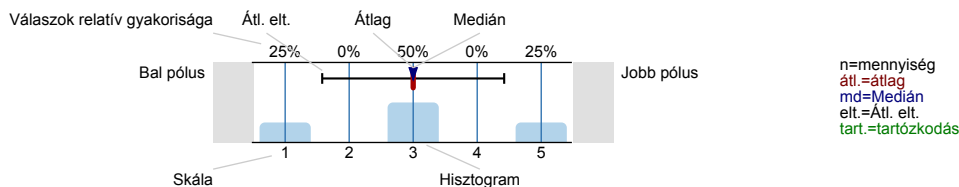

1. Student's assessment of the practice teacher of the institute

1.2)	To what extent did the teacher keep to the formal requirements (punctuality)?	<p>0% 0% 13,8% 13,8% 72,4%</p>	n=29 átl.=4,6 md=5 elt.=0,7
1.3)	To what extent were her/his explanations logical/ understandable?	<p>0% 0% 3,6% 28,6% 67,9%</p>	n=28 átl.=4,6 md=5 elt.=0,6
1.4)	To what extent did she/he allow/require independent and precise work?	<p>0% 0% 0% 27,6% 72,4%</p>	n=29 átl.=4,7 md=5 elt.=0,5
1.5)	To what extent did the practices help you to learn the subject?	<p>0% 0% 20% 23,3% 56,7%</p>	n=30 átl.=4,4 md=5 elt.=0,8
1.6)	To what extent did her/his practices make you interested in the subject?	<p>0% 0% 3,7% 33,3% 63%</p>	n=27 átl.=4,6 md=5 elt.=0,6
1.7)	To what extent did the practice teacher was well prepared?	<p>0% 0% 3,7% 11,1% 85,2%</p>	n=27 átl.=4,8 md=5 elt.=0,5
1.8)	To what extent did the practice teacher was understandable?	<p>0% 0% 7,1% 21,4% 71,4%</p>	n=28 átl.=4,6 md=5 elt.=0,6
1.9)	To what extent did he/she the students' questions were well managed?	<p>0% 0% 10% 33,3% 56,7%</p>	n=30 átl.=4,5 md=5 elt.=0,7
1.10)	In sum to what extent did the practice teacher fulfill your expectation?	<p>0% 0% 3,4% 41,4% 55,2%</p>	n=29 átl.=4,5 md=5 elt.=0,6

Thank you for helping our work with your answers.

Hisztogram skálázott kérdésekhez

To what extent did the teacher keep to the formal requirements (punctuality)?

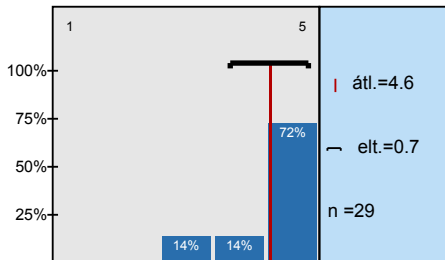

To what extent were her/his explanations logical/ understandable?

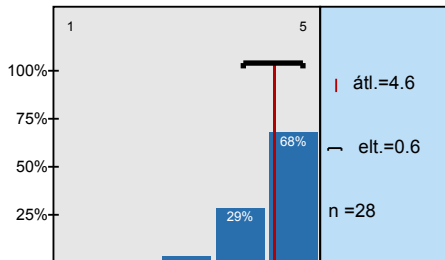

To what extent did she/he allow/require independent and precise work?

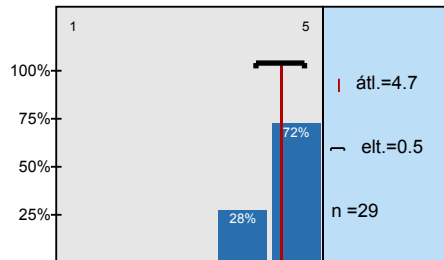

To what extent did the practices help you to learn the subject?

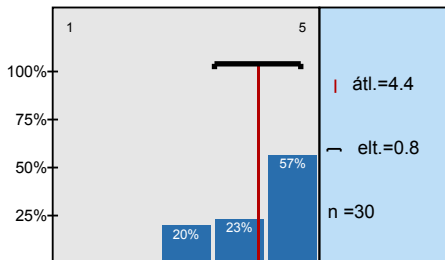

To what extent did her/his practices make you interested in the subject?

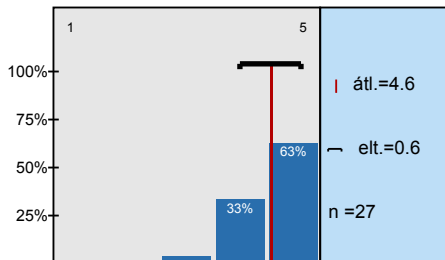

To what extent did the practice teacher was well prepared?

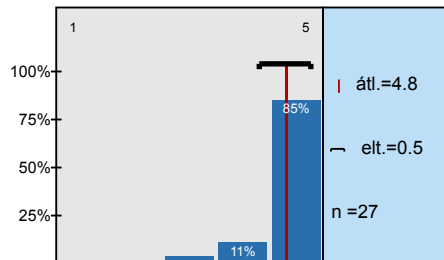

To what extent did the practice teacher was understandable?

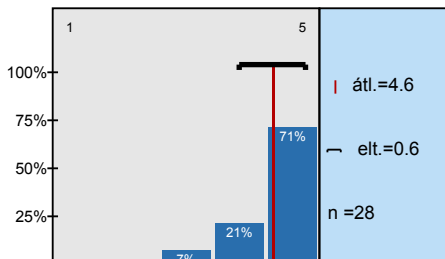

To what extent did he/she the students' questions were well managed?

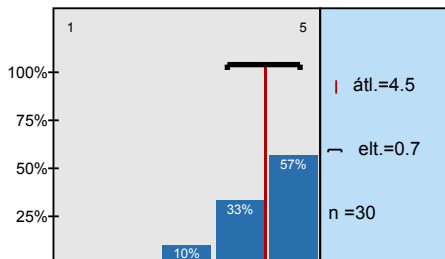

In sum to what extent did the practice teacher fulfill your expectation?

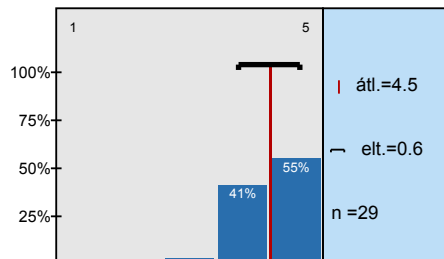

Profil

Alegység: OEC - Fogorvostudományi Kar
 Tanár neve: Hallgatói elégedettség
 Kurzus neve: Integrated practise 5th year
 (felmérés neve)

A profilvonalban használt értékek Átlag

1. Student's assessment of the practice teacher of the institute

1.2) To what extent did the teacher keep to the formal requirements (punctuality)?	1	5	n=29	átl.=4,6	md=5,0	elt.=0,7
1.3) To what extent were her/his explanations logical/ understandable?	1	5	n=28	átl.=4,6	md=5,0	elt.=0,6
1.4) To what extent did she/he allow/require independent and precise work?	1	5	n=29	átl.=4,7	md=5,0	elt.=0,5
1.5) To what extent did the practices help you to learn the subject?	1	5	n=30	átl.=4,4	md=5,0	elt.=0,8
1.6) To what extent did her/his practices make you interested in the subject?	1	5	n=27	átl.=4,6	md=5,0	elt.=0,6
1.7) To what extent did the practice teacher was well prepared?	1	5	n=27	átl.=4,8	md=5,0	elt.=0,5
1.8) To what extent did the practice teacher was understandable?	1	5	n=28	átl.=4,6	md=5,0	elt.=0,6
1.9) To what extent did he/she the students' questions were well managed?	1	5	n=30	átl.=4,5	md=5,0	elt.=0,7
1.10) In sum to what extent did the practice teacher fulfill your expectation?	1	5	n=29	átl.=4,5	md=5,0	elt.=0,6

Hozzászólások jelentése

1. Student's assessment of the practice teacher of the institute

1.) Who was your practice teacher?

DR. RADICS.

Rita Mohacsi

Rita Mohacsi

Dr. Rita Mohacsi

DR. RITA MOHACSI

Dr. Radics

DR. RADICS.

Dr. László Nagy

Dr. László Nagy

Nagy László

Ildiko Tar

Dr. Márta Renata

Dr. Márta Renata.

Dr. Renata Martos

Dr Renata Martos

DR RENATA MARTOS

NAGY ~~LASZLO~~ LASZLO

Dr. Nagy Laszlo

Dr ILDIKO TAR

DR RADICS

Dr Radics.

Dr Ildiko TAR.

Dr. ILDIKO TAR

Nagy László

Dr. László NAGY

Dr. Angyal János

Dr. Angyal János

Dr. Nagy László

ANGYAL YÁNOS

Dr. Basy Kinga

Bagyi Kinga

Bagyi Kinga

1.11) Other points about the practical lesson:

give the teacher the Money We pay in the ~~the~~ Erste Bank, so they will be happier & we will be happier.

Sometimes we are left alone, a bit to long and a bit to often.

More practices are needed, it is difficult to work quickly when one teacher is managing 5 students who all have multiple patients.

SHE IS A GOOD TEACHER IN GENERAL. I JUST WISH THAT SHE WOULD STAY IN THE PRACTICE ROOM (SHE LEAVES THE ROOM FREQUENTLY...) DURING PRACTICE HOURS.

More complex practice, More instruments.
X-ray must close AT 4 NOT AT 3PM!

1. WE WANT TO HAVE MORE COMPLEX PRACTICE RATHER THAN ASSISTANCE PRACTICE.
2. WE HOPE ALL ~~THESE~~ NECESSARY INSTRUMENTS TO BE AT

Dr. Martos ~~was~~ very good in her job & has good skills. She showed me all her good techniques to manage the treatment. However, it feels sometimes anxious to ask her for explanations during the treatment.

I think we need more practices!

More discussion about clinical cases, treatment plan etc

I would like that the teacher allow us to come up ^{with} the treatment plan and discuss why good or bad.

Dr. Martos, ^{very} ~~she~~ is good in esthetic filling. That's what I learned best!

In the 5th year we need more ~~and~~ practices instead of assistancy.

in my opinion she is ^{the} best teachers, she really made me interested, and I really learned alot this semester rather than other

- 1) WE NEED MORE COMPLEX PRACTICES rather than Assistance Practice.
- 2) We need ~~for~~ more Restorative Equipment, it is INSUFFICIENT.
- 3) We need X-ray until 4 o'clock.

The best practice teacher I had. Independent in practice.

Independent work, good explanations and punctuality has been excellent!

- Less assisting classes, more complex practice hours.
- Some instruments cannot be found in the practice! ▽

THERE WAS MORE ASSISTANCE PRACTICE
IN COMPARE WITH COMPLEX

It is usefull, But it would de more usefull if it would be better assistancy help, because this is the most time consuming part, (the not professional students) & the staff assistant